



— MERRIMACK VALLEY —  
**FOOD BANK**

*Annual*

# IMPACT REPORT

July 1, 2023 - June 30, 2024



Dear Friends,

This past year for the food bank was anything but the same old, same old! It has been a year filled with excitement, as well as some challenges and concerns.

Most exciting for us, we have a new home. We are filled with gratitude as we reflect on the incredible journey that led us to this new chapter. Moving into a beautiful new space is a dream come true. Every step of the way, we've been supported by so many wonderful people, and we want to express our heartfelt thanks to everyone who believed in us, helped make this possible, and continues to be a part of our story. This is more than just a building – it's a symbol of hard work, perseverance, and the love and support of those around us. We're truly thankful for this new beginning and the opportunity to better serve our community and fulfill our mission.

The year also brought challenges. The number of people requiring emergency food assistance continues to rise. Families are struggling to buy food, as well as to pay for housing, childcare, health care and other basic needs. This leads families to have to make difficult choices about what to prioritize and what to give up. The pantries, meals programs, schools, and shelters that we serve have been seeing this reflected in the long lines at their doors, and we continue our efforts to provide more food and resources to our partner agencies.

These challenges require an organized community effort, innovative solutions, and commitment from government, nonprofits, businesses, and individuals, as we all work together to provide assistance, resources, and basic human needs with kindness, compassion, and empathy.

Looking ahead, we remain committed to our mission and continue to push forward in our new chapter with renewed energy and purpose. We are excited about the opportunities that lie ahead, and with your continued support, we will achieve even greater things together.



Debbie Callery  
Executive Director



Jimmy Good  
Board Chairman





**SORTING AREA**



**MOBILE PANTRY**



**REFRIGERATOR**



**AFTER**



**AFTER**



**AFTER**

# Our New Home



**BEFORE**

**MVFB WAREHOUSE**



**BEFORE**

**FREEZER**

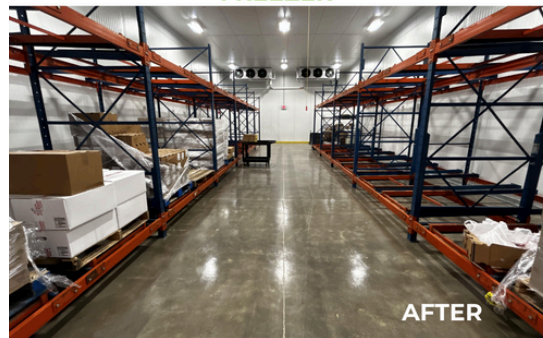

**AFTER**

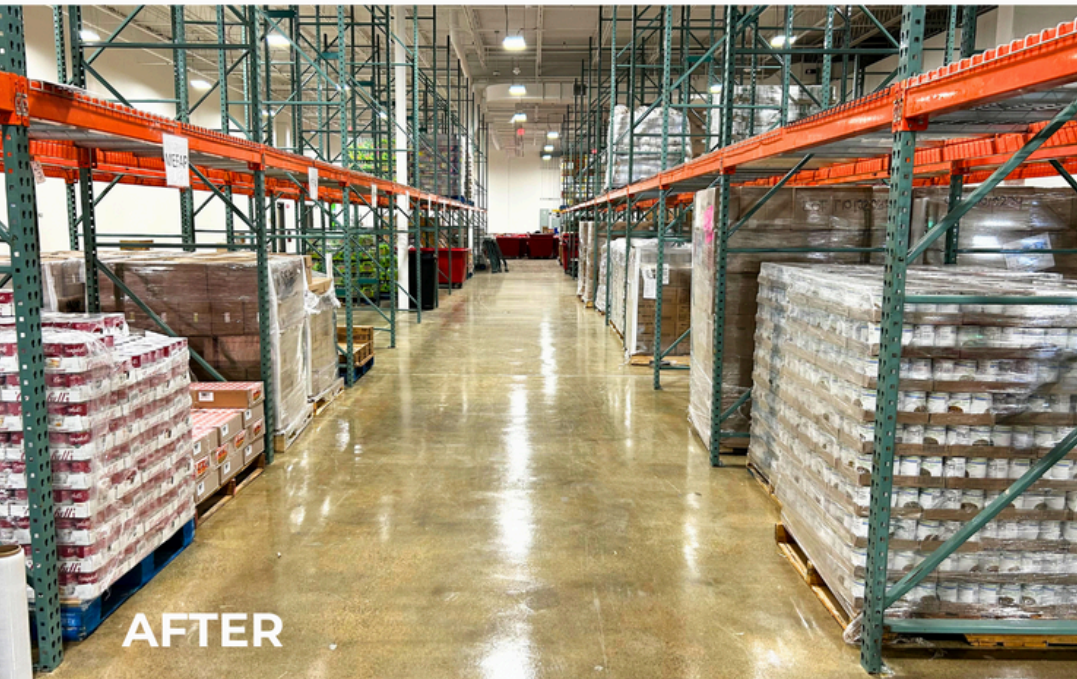

**AFTER**



**BEFORE**

**AGENCY SHOPPING AREA**



**AFTER**



# OUR PROGRAMS

## FOOD DISTRIBUTION

MVFB's Food Distribution program collects, safely stores, and distributes food from the USDA, Massachusetts Emergency Food Assistance Program, food company and individual donations. Food is distributed to a network of more than 100 member agencies, such as food pantries, meals programs, shelters, and schools, bringing food to people right in the neighborhoods where they live, work, learn, and play.

## MOBILE PANTRY

The Mobile Pantry makes personalized monthly grocery deliveries to homebound seniors and individuals with disabilities in Greater Lowell, tailored to their dietary needs and food preferences. This program served over 300 individuals a month and also provided bags of food for 200 people at the Lowell Senior Center. Altogether, more than 84,840 meals were distributed.

## OPERATION NOURISH

Operation Nourish provides food for students to enjoy on weekends and vacations when they are not getting school breakfast and lunch. Through a combination of take-home bags and in-school food pantries, the program serves students in more than 30 schools.





# OUR PROGRAMS

## SUMMER LUNCH

During the summer, MVFB partners with the USDA to provide healthy lunches and snacks to children and teens participating in summer activities in Lowell. In Summer 2023, the MVFB team prepared and distributed 8,947 lunches and snacks during July and August.

## COMMUNITY MARKET

MVFB's Community Market is a free farmer's market that occurs monthly from June to November at six low-income and senior housing properties in Greater Lowell. The FY24 markets distributed food to an average of 248 people a month, providing 17,286 pounds of nutritious food during the market season. Attendees also received a supermarket gift card in November to help with the cost of holiday meals.

## FOOD RESCUE

MVFB's Food Rescue program picks up fresh food from grocery stores. These are items that might be overstocked, nearing their expiration dates, or considered "ugly" produce, but are still good to consume. Items include fresh produce, deli and bakery items, and prepared salads and sandwiches. In FY24 this program diverted more than 97,000 pounds of food from the landfill.



# OUR PARTNERS

## **MVFB Member Agencies**

Activation Church  
 Bedford Food Pantry  
 Beverly SDA Comm. Food Pantry  
 Billerica Community Pantry  
 Bread & Roses  
 Caleb Group – Chestnut Square  
 Caleb Group - Sirk Building  
 Catholic Charities  
 Central Food Ministry  
 Changing Lives Christian Church  
 Chelmsford Community Exchange  
 Christ Jubilee Food Pantry  
 Clear Path for Veterans - Devens  
 Clear Path for Veterans - Lawrence  
 Coalition for a Better Acre  
 Common Ground Café  
 Community Action-Amesbury  
 Community Action-Haverhill  
 Council on Aging  
 CTI - YouthBuild  
 CTI - Youth Services  
 Daybreak Shelter  
 Dracut Food Pantry  
 End 68 Hours of Hunger  
 En Ka Food Pantry  
 Evangelical Church of Holiness  
 First Stoneham Church  
 Good Samaritan Baptist Church  
 Great Commission Food Pantry  
 Greater Lawrence Community Action Council  
 Haitian Baptist Church  
 Haverhill Clubhouse  
 Hope Dove  
 House of Hope  
 House of Mercy  
 Immaculate Conception - SVDP, Lowell  
 Immaculate Conception - Newburyport  
 Incompass Human Services  
 International Institute of New England  
 International Veterans Care Services  
 Jerusalem Hispanic SDA  
 LASA Foundation  
 Lawrence Hispanic SDA  
 Lazarus House  
 Leap for Education  
 Life Connection Center  
 Living Waters  
 Living Waters Shelter  
 Liz Murphy Open Hand Pantry  
 Lowell House Recovery Home  
 Lowell House Sheehan  
 Lowell House Tower Hill  
 Lowell House SOAP Program  
 Lowell House Solstice House  
 Lowell Transitional Living Center  
 Lowell VA Food Pantry  
 Matthew 2535  
 Megan's House  
 Merrimack Valley YMCA  
 Middlesex Comm. College - Bedford

Middlesex Comm. College - Lowell  
 Mobile Pantry (MVFB)  
 Neighbors In Need  
 New Beginnings  
 New Hope Community Church  
 NFI Family Resource Center  
 Northern Essex Comm. College - Haverhill  
 Northern Essex Comm. College - Lawrence  
 Open Pantry  
 Pathfinder-Bridgewell  
 Pegasus  
 Peoples Pantry  
 Place of Promise  
 Point After Club  
 Pregnancy Care Center - Haverhill  
 Pregnancy Care Center - Lowell  
 Presidential Gardens  
 Project Kompass  
 Regis College  
 Rehoboth Helping Hands Food Pantry  
 Renaissance Club  
 Rescue Ministry  
 Revival Church - Peabody  
 Salvation Army - Lawrence  
 Salvation Army - Lowell  
 Salvation Army - Newburyport  
 Shepherd's Pantry  
 Somebody Cares New England  
 St. Basil's  
 St. Benedict  
 St. Charles - SVDP  
 St. George Orthodox  
 St. Marguerite Dracut - SVDP  
 St. Mary Magdalen - SVDP  
 St. Paul's Soup Kitchen

Stone Soup Kitchen  
 Tabernacle Evangelique  
 Tewksbury Community Pantry  
 UMASS Lowell  
 Veterans NE Outreach  
 Wakefield Food Pantry  
 Washington Street Baptist Church  
 Water Source (Fuente de Agua)  
 West Congregational Church  
 Westford Food Pantry  
 Women's View  
 You Forward (VinFen)

## **MVFB's Operation Nourish**

Bailey School  
 Bartlett School  
 Butler School  
 BRIDGE  
 Cardinal O'Connell Early Learning Center  
 Career Academy  
 Collegiate Charter School of Lowell  
 Daley School  
 Greater Lawrence Technical High School  
 Greater Lowell Technical High School  
 Greenhalge School  
 Haverhill High School  
 Innovation Academy Charter  
 Laura Lee School  
 LeBlanc Therapeutic Day School  
 Lincoln School  
 Lowell Community Charter School  
 Lowell High School  
 McAuliffe School  
 McAvinnue School

McCarthy Middle School  
 Moody School  
 Morey School  
 Murkland School  
 Pawtucket Memorial School  
 Pyne Arts School  
 Reilly School  
 Robinson Middle School  
 Rogers School (STEM)  
 Shaughnessy School  
 Stoklosa School  
 Sullivan School  
 Wang School  
 Washington School

## **MVFB's Community Market**

Chelmsford Senior Housing  
 Centralville Gardens  
 Dracut Senior Housing  
 Francis Gatehouse Mill  
 North Common Village  
 South Common Village

## **MVFB's Summer Lunch**

Caleb Group  
 Christ Jubilee  
 Greater Lowell Technical High School  
 Highland Parkway  
 LCHC Teen Block  
 Lowell Youth Leadership Program  
 McPherson Park  
 North Common Village  
 O'Donnell Splash Pad  
 YES Learning (CBA)  
 YWCA

*\*Partners List as of 6/30/2024.*

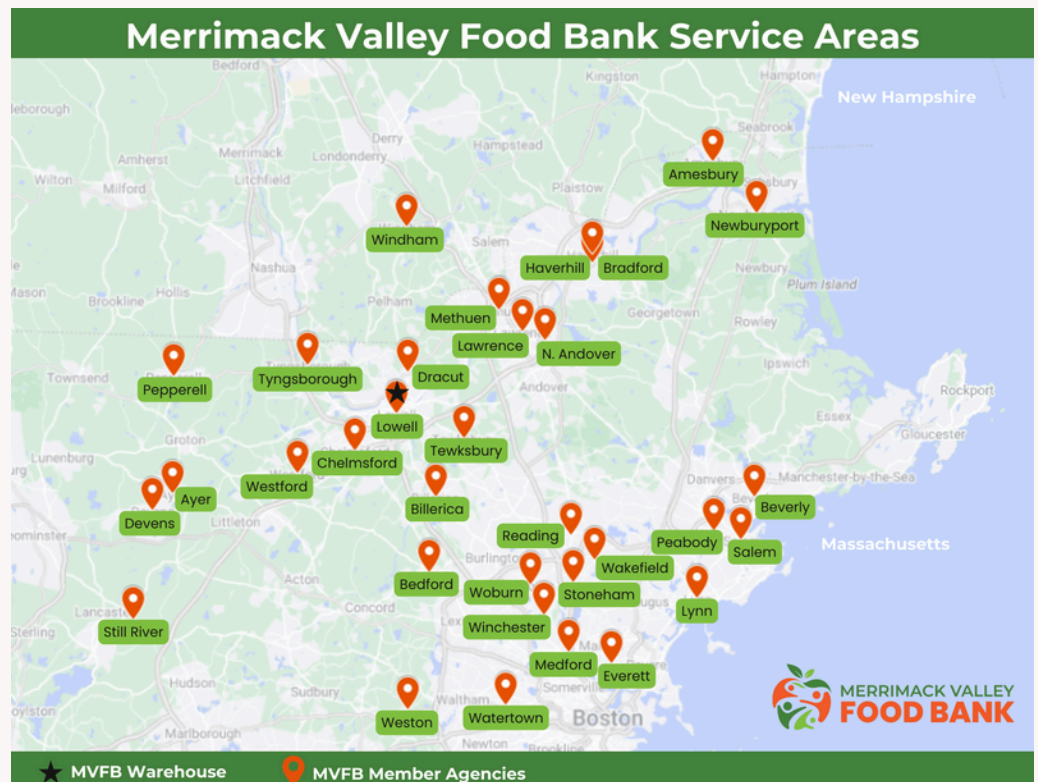

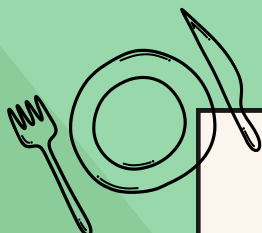

# FY 2024 BY THE NUMBERS



**4,053,143** Pounds of Food Distributed

**71,414** People Served Monthly

**6,693** Volunteer Hours

**104** Member Agencies Operating

**168** Hunger Relief Programs

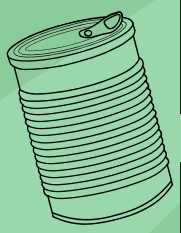

**96,409** Highest Monthly Number Served - April 2024

## FINANCIAL OVERVIEW

### Revenue

Donated Goods & Services*	\$5,282,189
Contributions	\$2,361,140
Special Events	\$185,930
Rental Income	\$154,926
Program Revenue	\$32,874
Other Income**	\$1,160,549
<b>Total Revenue</b>	<b>\$9,177,608</b>

\*Includes value of food received

\*\*Includes sale of building at 735 Broadway Street

### Expenses

Program Services*	\$5,485,121
General & Admin**	\$2,366,674
Fundraising	\$34,137
<b>Total Expenses</b>	<b>\$7,885,932</b>

\*Includes value of food distributed

\*\*Includes warehouse expenses & depreciation

At the time of this report, audited financial statements for FY 2024 are not yet available. This is unaudited data. Final audited numbers can be viewed in our Form 990 on our website when available.



# Thank You to Our Donors!

## \$100,000 and Above

MA Department of  
Agricultural Resources\*

## \$50,000 - \$99,999

An Anonymous Family  
Foundation  
Cummings Foundation  
Annmarie and Jon Galli\*  
Nathaniel & Elizabeth  
P. Stevens Foundation\*  
The Theodore Edson  
Parker Foundation\*

## \$25,000 - \$49,999

Community  
Development Block  
Grant  
Corning Incorporated  
Foundation  
Digital Federal Credit  
Union  
Essex County Community  
Foundation  
The Ludcke Foundation

## \$10,000 - \$24,999

100 Women Who Care -  
Westford  
Lorraine Adams  
Alice Willard Dorr  
Foundation  
Blue Cross Blue Shield  
Columbia Construction  
Company\*  
Bill and Marge Curry  
Tom Curtis\*  
Dunkin' Joy in Childhood  
Foundation  
Enterprise Bank\*  
Enterprise Holdings  
Foundation  
Fallon Health  
Hannaford Helps  
Highland Street  
Foundation  
Josephine G. Russell Trust  
Katharine C. Pierce Trust,  
Bank of America, N.A.,  
Co-Trustee  
Roland and Beatrice  
Lambalot  
Lowell Five\*  
Margaret M. Collins  
Charitable Trust  
Mason Family Charity Inc.  
James and Irene Reagan\*  
Rogers Family  
Foundation  
Saab Family Foundation

## \$5,000 - \$9,999

Anonymous Gifts via  
Benevity  
Artemas W. Stearns Trust  
The Aubert J. Fay  
Charitable Fund  
BAE Electronic Systems  
Beth Israel Lahey Health  
Michael and Michele  
Bogdan  
Robert and Sarah Darin\*  
Daniel DiBurro\*  
Nancy Donahue  
Foundation M  
Robert W. and Michelle  
Goodnow  
Greater Lowell Health  
Alliance  
Penny Hamel\*  
Lazy River Products  
M&T Bank Charitable  
Foundation  
MVFB Staff Pledges\*  
Kathryn Picanso\*  
Red Hat, Inc.\*  
Richard M. Schulze Family  
Foundation  
Sacajawea Charitable  
Foundation  
St. Margaret's Church St.  
Vincent de Paul Society  
Francis J. Trainor\*  
Verani Realty, Berkshire  
Hathaway

## \$1,000 - \$4,999

1A Auto Inc.  
Accent Therapeutics  
Thomas Ackerman  
Adelard A. and Valeda Lea  
Roy Foundation  
The C. Alice Rowell Bean  
Charitable Trust, UW  
Bank of America, N.A., Co  
Trustee  
Alliance of the  
Massachusetts Dental  
Society  
Amazon Fulfillment Center  
Greg Amis  
Anonymous (7)  
Anonymous Facebook  
Donations  
Arbella Insurance  
Charitable Foundation  
August Foundation, Inc.  
Eileen Baird  
Nimit Barochia  
Michael and Diane Baxter  
Richard Hansen and  
Janet Bersani\*

Billy & Terry Day  
Charitable Fund  
Mark Davis and Gail  
Bishop-Davis  
Susan and Sheldon  
Bishov  
BNY Mellon  
Deborah and Tom Botker  
Brady People ID  
Wayne Johnson & Melissa  
Brokalakis  
Lisa Brothers  
Bruce and Christine  
Heaton Brown  
Denise & Lynwood Bryan  
Paul Burger  
Larry Buthmann  
Eugene Buzderewicz  
Debbie Callery & Dave  
Errico  
Lauri Carrick  
CentiMark  
Jennifer Cigliano\*  
Cisco Systems  
Clark Insurance  
Amanda and Justin  
Clermont\*  
Chris Cool  
Stephen Smith and  
Marilyn Cugini  
Taylor Curtis  
Jeanne Roy & Judy  
Deschenes\*  
Diamond Vics Plumbing &  
Heating Inc  
Judge and Emily Dicesaro  
Elizabeth and Jeffrey  
Diercks  
Catherine Dowling  
Dracut Food Pantry  
Drummond 2014 Family  
Trust  
Barbara Dunsford\*  
Earth Realty Company  
Eastern Installations Co.,  
Inc.  
Eastern Salt Co., Inc.  
Eat to Give, Inc.  
Faith Home, Inc.  
The Bucci Family  
Gerry Fernandez  
First Church of Christ  
Scientist  
Michael and Susan  
Fitzgerald  
Daniel and Susan Gillette\*  
Emily Gong  
Jimmy and Paula Good\*  
Google  
Greater Lowell  
Community Foundation

Groveland Congregational  
Church  
Kristen Haberman Coburn  
Susan Hannigan\*  
Chris and Linda Hill\*  
Christina & Nicole Holm  
Hope Worldwide-Mass.  
Jeanne D'Arc Credit Union  
JJ & C Parceria, LLC  
Ellen Guthrie and John  
Mankovich  
JSP Family Foundation  
George and Cynthia  
Kavanagh  
Fr. Bryan Kerns, OSA  
Chris Labarre  
Kristin Leary  
Robert Lee  
Richard and Sarah Lewis  
Liberty Mutual Insurance  
Group  
Marc Linster & Karin  
Lagrange\*  
Michael and Susan Lohrer  
Jim Lynch  
Kirk MacNaught  
Steve and Judy Mallette\*  
Jake and Bridget Marshall  
Kim Marturano  
Mass General Brigham  
Health Plan  
Dave McLachlan  
Diane McLaughlin  
Microsoft Corporation  
Cathy and Frank Nackel  
Netscout Systems Inc.\*  
Neuco New England &  
Utility Construction  
Nissan of Merrimack  
Valley  
Nitsch Engineering  
Janet Nolan\*  
Northeast Association of  
Realtors  
John Walsh and Gale  
O'Donnell  
Charles O'Neill  
Orion Industries Inc.  
John Paris  
Greg Pflaum  
Joseph Portada  
Richard and Anna Pratt  
Project Bread  
Raytheon Technologies\*  
Collins Aerospace  
Reading Cooperative  
Bank\*  
Robert and Susan Reece  
Amy and Jim Regan  
Mike and Caroline Rider\*

Ron Rieder  
Safelite AutoGlass  
Foundation  
Salem Five Charitable  
Foundation  
Peter Scannell  
Catherine Schoenleber  
Howard and Carol  
Sepowitz  
Jose and Elizabeth Sesin  
Sevita  
Tina and Steve Shah  
Hayes  
Kristine Shapiro  
Taylor Singh  
Dan Smith  
Mary Smith  
James Sommer  
Christine and Bill  
Speciale\*  
Spring Manufacturing  
Corporation  
Starbucks Foundation  
Kristen Stern  
Robert and Martha Supnik  
Team Mickey Ward  
Charities, Inc.  
The Battles Foundation  
The Cole Family  
The U.S. Charitable Gift  
Trust  
Jeanette Thoden  
Meridith & Roy Treible  
Trustees of the Ayer Home  
Danita and Jim Turner  
UBS Financial Services,  
Inc.  
The Venkataramani  
Family  
Paul Votze  
Nikolas Waggener  
Sara Waggener  
Leslie Waisnor  
Tony and Colleen Wallace\*  
Essco Calibration  
Laboratory - Walsh  
Engineering Services, Inc.  
Nicole Wanlass  
Bruce Mann and Senator  
Elizabeth Warren  
Kim and Eric Waterman\*  
Jeff and Emma White\*  
Kelly Winson  
Peter and Florence Wood  
Jr.  
Workers Credit Union  
Christine and Steven  
Wyman  
Valerie and Ed Zablocki

*\*Star denotes that some or all of this gift was made as part of the Feed & Nourish Campaign to support our new building*





# Thank You to Our Donors!

## \$500 - \$999

Stephen Abbey  
ABI Tape  
Agero Administrative Service Corp.  
Andy Barlow and Elizabeth Ahern  
Analog Devices  
George Anastas\*  
Ellen Andre  
Anonymous (6)  
Atrius Healthcare  
Sheila Battle  
Larry and Florence Baturin  
Anthony and Jaimee Bellissimo  
Jeannine and Tom Bergeron  
Mary Berner  
Alejandro Beutel  
John P. Bissonnette  
James & Donna Blough  
Donald Bourassa  
Mikael and Lisa Bowen  
Bill Brouillard  
Monica Schnitger and Shawn Burke  
Michael and Ruth Byrne  
Daniel and Carolyn Callahan  
Virginia and Bob Canavan  
Marina Cardoso  
Ira Carp  
Car-Risma, Inc.  
Melvin Cartagena  
Dean and Carmel Casassa  
Joe Cataldo  
Central Indiana Community Foundation  
Alexander and Carole Chanler  
Shilpa and Varun Chowdhry  
John & Arlene Christianson  
John & Violet Dagdigian  
Brian Daley  
Design 1 Kitchen & Bath LLC  
Kirk Dickison  
Carol Disney  
Daniel Donahue  
Andrew Doyle  
William and Kay Doyle  
George Duncan  
Karoline Evans  
Judith Farrell  
Terrence & Lorraine Fetters  
Karen Fink

Denis Finn  
Katie Palmer Finn  
Bill and Paula Flaherty  
Dianne Forsyth  
Brian & Maureen Forsythe  
Elizabeth and Mark Frangiosa  
Gary and Robin Frisch  
Christian & Sarah Gaden  
Judy Gallerie  
Ray and Pat Galloni  
Kathryn Gandek-Tighe  
Frances and Ellen Gath  
Rick Gillis  
Paul and Ann Gleason  
Steve Gordon  
Thomas Goss  
Richard Graham  
Jonathan Grand  
Graybar Electric Supply  
Erin and Rick Griffin  
Group Investments Corp.  
Susan Gruber  
Steven Haron  
Carl Hayssen  
Nenita Hiller  
Hologic Charitable Fund (The San Diego Foundation)  
Joe and Bonnie Hungler  
Francis Hyatt  
Iron Workers Union Local 7  
Gerard Jarasitis  
Evan Jones  
Lauren Knowles  
Vichtcha Kong\*  
Katie Larocque  
Keith Levesque  
Paul & Sandra Lopilato  
Lowell Housing Authority  
Katherine Lombard  
MACOM  
Richard and Mary Ellen Maloney  
Massachusetts Capital Resource Company  
Laurie McAnespie  
Michael McCall  
Arthur and Carol McDermott  
Christine McGarry  
Kevin McGuire  
McLane Middleton, Professional Association  
Stephanie Mello  
Paula Moore\*  
Meredith J. Mukaddam  
Sean & Auriana Musselman  
Johanna Myers and Lydia Blanchard

Sandra Naddif  
Raffoul Najem  
Linda Naugler  
Alexander Nazzaro  
Tim Nelson  
Network For Good  
North Andover Thrift Shop Inc.  
Deborah Nowers  
Kevin O'Connor  
Robin Orford  
Pfizer Foundation  
Matching Gifts Program  
Kathy Phillips  
Phillips Academy  
Princeton Properties  
Dan Pulver  
Fred Ramseyer  
Douglas Rarahan  
Sid Rawal  
Raytheon Company  
Susanna Riederer  
Johanna Bohan Riley  
Rivers Electrical Corp.  
Rockland Trust\*  
John and Lois Rockvam  
Dave Rodriguez  
Jonathan Aibel and Julie Rohwein  
Mark & Renee Romanowsky  
Peter & Judith Ryan  
Salesforce.com  
Jim and Bridget Saltonstall\*  
David and Laura Scarbro Foundation  
Adam Scharff  
James Schuele\*  
Salina Shah  
Michael Sheehy  
Jon Shepherd  
Sisters of Charity of Ottawa  
Liam Skinner  
Patricia Smith  
Nathan Soucy  
Scott and Susan Spence  
Christopher and Suzanne Spinney  
St. John's Episcopal  
Randall Steere  
Mitchell and Andrea Sweet  
Veronika Szabo & Raymond Veno  
Take Two Software  
Kimo Tam  
Bonnie Taylor  
Texas Instruments Foundation

Mathan Thanappan  
The Savings Bank  
Sue Toupin  
Trinity Lutheran Church  
Two C's Engineering  
United Way of Greater Rochester and the Finger Lakes  
Kimberley Van Auken  
Robert Van Houten  
Vanguard Charitable  
Vertex Pharmaceuticals  
Danielle Vitiello  
Ronald and Jean Marie Wackrow  
Terri Washington  
Donna Weiss  
Westwood Laser  
Electrolysis CT, Inc.  
David and Cynthia Wilson

## \$100 - \$499

Abbott Labs  
Accutronics, LLC  
Joanne and Scott Adamson  
Robert Addelson  
Joseph and Siobhan Addonizio  
Denise Aggott  
Laurie and John Allen  
Catherine Alves  
Robert and Barbara Ambrosino  
Christian & Susanna Ampenburger  
Matthew Anderson  
Alan and Kathy Andrews  
Sue Andrews\*  
Anonymous (16)\*  
Leta Applegate  
Ardito, Toscano, & McCollum, CPA  
Armenian Relief Society  
Jon-Paul Ascenzo  
Judy Ashworth  
Athenian Corner  
Peter Aucella  
Norma Audy  
Kevin Avery  
Sarah Bahia  
Meredith Bailey  
David and Nancy Barkman  
Linda Barrington  
Joseph and Maryjane Barros  
Brian and Katie Barry  
Robert Bassett  
Lisa Bastianelli  
Andrea Batchelder

Sarah Bates  
Donald Beach  
Evie Bearce  
Dennis & Charlotte Beausoleil  
John Bernier  
Linda Biles  
Suzanne & William Birchard  
Jay Livingston & Szifra Birke  
Adrien and Amy Bisson  
Christopher Black  
Mary H. Blewett  
Laura Boerman  
David Bohonak  
Anne Marie and Mark Bolduc  
Lauren Boretti  
Boston Carmen's Union Local 589  
Ray Boutin  
Bopha Boutselis  
Veronica Boutoureira  
Bob and Rita Bowen  
Elaine Boyle  
Dean Breda  
Agnes Brennan  
Donna D. Brennan  
Louis Bresnick  
Nina Briggs  
Bright Funds Foundation  
Eric Brodish  
Kathy Brough  
Dave and Barbara Brown  
Jeffrey Brown  
Maria Brusard  
Mary Bucci  
Louise Bucolo  
Audrey Burchell  
Steven and Helen Burns  
Liam Butler  
Shawn Butler  
Charles and Eileen Byrne  
Harold & Geralta Cadet  
Charities Aid Foundation of America  
Clara Cahill  
Cynthia Callahan  
Ellen Callahan  
James and Agnes Callery  
Calvary Baptist Church  
George and Nicole Cangiano Jr.  
Carla Carlson  
Carnegie  
Brandon Caron\*  
William & Karen Cassella  
James and Joan Cassin  
Jane Stabile and Ralph Catalano\*

*\*Star denotes that some or all of this gift was made as part of the Feed & Nourish Campaign to support our new building*



# Thank You to Our Donors!

Claire Chamberlain	John and Patricia Davidson	First Chance Convenience Store	Vardhani and Sasikanth Harpanahalli	Neil & Kathleen Kristian
Allison Chambers	Judith Davidson	Michael Fleming	William Harte	Aaron Krol
Vijayasimham Channamsetty	Albert and Patricia Dawson	Hope and James Flynn	Elizabeth Hatch	Shiva Kumar
John & Colleen Chapman	Gary Dean	Kristen Flynn	John & Diane Healy	Janine Lafond
Lynn Chaput	Barbara Delehanty	Michael Flynn	Herbert and Susan Hendrix	Meaghan Lally-McGurl
Charles River Laboratories	Dell EMC Corp	Robin Flynn	David Hesketh	Luis Lamboy
Chelmsford-Lowell Elks Lodge No. 2310	Lisa Demeo	Jean Forrester	Hewlett Packard	Jeffrey and Susan Landon
Julie Chen	Steven & Jan Demetriou	Daniel and Mary Frantz	Marie Hicks	Denise Landry
Jennifer Chmielecki	Sheri Denk	Daniel Fredette	Richard and Mary Jane Highfield	Clare M. McCurley & Peter Lash
John and Marlene Cipolaro	Andy & Ann Descoteaux	Lori Fritz	Carol Hildebrand	Hugh Latimer
Philip Clarner	Sheyene Desillier	John Furey	Chris Hodney	Thomas Laubner
Margaret Clayton	Karen Desruisseaux	Robert Gacek	Thomas and Carolyn Hopkins III	Gerry and Josephine Lauderdale
Bob & Katherine Clermont	Stephen Deveau	Rikhav Gala	Hank and Karen Houle	Ann Lavallee
Cobblestones of Lowell	Naresh Dharnidharka	Richard J. and Audrey M. Galloway Jr.	Kenneth & Mary Ann Hughes	Evan Leake
Charles Cocchiaro	Joe and Linda Diamond	Ghary Gappelberg	Kevin and Ami Hughes	Diane Leath
Colette and Michael Coleman	Cecilia Dibella	Michael and Patricia Gasper	Jean and Paul Humez	Calvin Lee
Comcast	Craig and Kathy Dillon	Kevin and Katherine Gehrke	Emily Hunter	Susan and John Lee
Committee to Elect John J. Leahy	Helen Dimedio	Guy Genereux	Paul & Gillian Husted	Norma Lemay
Committee to Elect John Descoteaux	Dennis and Diane Dixon	Rita Georges	Richard Hvozdovic	Robert & Susan Lemire
David Conti	Anton Dodek	Anne Gibbs	Paul and Marie Ierardi	Kent Leonard
John and Kara Conti	Wendy Doherty	Mark Gilbert	Indian Motorcycle Riders of North Boston - Chapter 1926	Gina Zizza and Mark Levitan
Michael Conway	Lisa Dolan	Eugene & Marguerite Gilet	Frances Inglis	Felix J. Lin
Regina Conway	Dolan Funeral Home	David and Linda Gilmore	Ko and Barbara Ishikura	Lions Club of Lowell
Susan Cooney	Jeannine Dominique	Girls Inc. of Greater Lowell	J&J Heating & Air Conditioning Inc	Robert W. and Helen Quinlan Littlefield
Kathleen Corcoran	Joseph and Jean Donnelly	Wendi and Joe Giuliano	Daniel and Donna Jacavano	Jeannie and Gerald Lloyd
Kenneth and Jeanne Corcoran	Patricia Donovan	Liberty Mutual Foundation Give With Liberty	Wayne & Kerry Jenness	Roger & Edith Logeman
Corporation for the Celebration of Jack Kerouac in Lowell	Richard Doud	Saul and Sarah Goldberg	Ronald and Sanford Johnson	David and Sharon Logvin
Thomas Cosgrove	Johannah Doulames	Susan Goldman-Kreithen	Ronald Harper and Lela Johnson	Paul Lohnes
Paul Cottone	Nikolaos and Athena Doulamis	Susan Good	Meghan Joyce	Mark Loiselle
Meredith Courtemanche	Dracut Hardware	Travis and Jennifer Good	Kathy Joynt	Russell Long
Rebekah Cox	Effie and James Dragon	Robert Gordon	Donna and Rob Julian	Sally Longwell
Stephen Cozy	Carol V. Drapeau	Mary Kay Gorman	Juniper Networks	Larisa Looby
Laura Craig-Bray	Natalie and Jack Drapeau	Walter and Kathleen Gorski	Pallika Kanani	Cynthia Loving and Alexander Loren
Donald and Mary Criscione	Paul & Jackie Dubuque	Greater Lowell Chamber of Commerce	Katharine Karr	Tara Lynch
Cullen Crispen	Mohini Dukes	Raymond & Debbie Grimard	Jeffrey & Karen Kaster	Dawn Lyons
Jonathan and Ruth Whalen Crockett*	Thomas Dumas	Kristina Groenwoldt	Kazanjian Enterprise, Inc.	M. C. Restaurants, Inc
Gabe Cunningham	Judith Dunlap	Debra Grossman	Mary Gail Keefe	Bruce and Noreen Macdonald
Daniel & Philomena Dacunha	Jamie and Kara Dunphy	Benjamin Grunder	Nathan Keliher	Denise Macheras
Meghan Dalesandro	Richard & Kristen Eagleston	Mary Jolene Guerra	John and Corinne Kelliher	Dennis Macphail
Dawna Daley	Edgewood	Paul Haggerty	Caroline Kennedy*	John & Sheila Magovern
Brian Dallmeyer	William Eggleston	George Haines	John Kenney	Philip and Marguerite Mahler
Ann & John Dalton	Edwin and Shelly Elmore	Stephanie Hammell	William and Audrey Kilbride	Christopher Mahon
Denise Ferbas & John Dalton	Paul Enis	Joan Hammer	Jim and Terri Kilmartin	Stephen Mahoney
Charlotte & Ralph Dammann	Annamarie Errico	Sean Hanley	Sara Kinburn	Carole Makary
Susan Dargon-Hart	Phyllis Errico	Hannaford Giving Tag Program	Jonathan & Pamela King	Bob Maniatis
	Ronald Eskin	Raymond and Shirley Hardy	Liana Kipp	Susan Mansur
	Seth Model and Amy Etherington	Kathy Hardy*	Stanley and Melissa Komorowski	Catherine Marcangelo
	F5 Networks		David & Louise Kress	Chuck and Lynn Marcella
	Farmhouse Restaurant Group, LLC			Hon. Edward J. Markey
	Peter Farrell			Marky's Collision Center
	Fat Moon Farm			Sandra A. Marsden
	Joseph Fellows			Cameron Martin
	Cynthia Ferguson			William & Martha Martin
	Dale and Teresa Field			Ellen Martins
	Tom Fieldsend			

*\*Star denotes that some or all of this gift was made as part of the Feed & Nourish Campaign to support our new building*



# Thank You to Our Donors!

Loreen Mastacouris  
Paula Mattsen  
Deborah McAdams  
Michaelene O'Neill  
McCann  
Lisa McCarron  
Brenda & Frank McCarthy  
Lynne McConchie  
Patrick McCormack  
Jessica McElaney  
Judith A. McIrvine  
Ellen McKeough  
William & Janet  
McMahon  
James and Doris  
McNamara  
Kara McNamara  
Kirk McNeill  
Connie & Jere Mead  
Medacuity Software LLC  
James and Susan  
Meenaghan  
Margaret Messelaar  
Charles Messmer  
Joyce Meyer  
Joan Meyers  
Charles Michalopoulos  
Kathleen Miller  
Robert Minton  
Minuteman Press  
Shaun and Rebecca  
Miskell  
Donna Moakley  
Mary Lou Monteiro  
Pamela Moran  
Ann Marie & Peter  
Morrisette  
Noeline Morrissey  
Robert & Johanna Morse  
Peter and Ann Mullin\*  
Jennifer Murphy  
Monica Nagle  
Paul Jutras and Nancy  
Gagnon  
Shakti Narayan  
National Carpet &  
Flooring, Inc  
New England Association  
of Schools and Colleges  
William & Patricia Nickles  
Lavinia Nieves  
Pamela Nitzberg  
Patricia Noreau  
Joanne Nowak  
Joan and Phil Nyman  
Jim O'Connell  
Francis and Jean O'Brien  
Rose O'Donnell  
O'Donnell Funeral Home  
Andrew O'Keeffe  
Janice Olsen

Dale Olson  
Patrick Olson  
Sean O'Neill  
Bradford and Cathleen  
O'Neill  
Oracle Corp  
Dennis & Cindi Page  
Gloria Parker  
Lee Ketelsen & Adam  
Parker  
Margaret Parks  
Nancy Partridge  
Paul Maue Associates  
Landscape Architects  
Frank and Marilyn  
Peabody  
James & Mary Pearson  
Mark Pearson  
Donna Pease  
Peter Pedulla  
Joseph and Shirley Peirce  
David Pelchat & Phil Jones  
Scott Pepin  
Gary & Denise Perrin  
Carol Petersen  
Jennifer Petersen  
Andrew and Jennifer  
Peterson  
Mark and Deborah  
Peterson  
Robert & Linda Piantedosi  
Salvatore Piazza  
David Pietras  
Bruce Pigott  
David & Jacqueline Piligian  
David and Susan Plunkett  
Carolyn Powanda-Croft  
Molly Simmons & Virginia  
Powers  
PrideStar Trinity EMS  
Kelly & Brian Proulx  
Susan Purdy  
Charu Puri  
William and Joan Quinn  
Susan Quisenberry  
R&D Glass Co., LLC  
Mike Rah  
Joanne Ralls  
John Ramsdell  
Jessica Randolph  
Timothy Rapley  
Paul E. & Anne Marie Ratty  
Michael & Cindy Rebidue  
Terri and Stephen Reddy  
Redis Inc  
Mary Redman Marson  
Richard Regan  
Jennifer Reiners  
John Reis  
Reliable Refrigeration

Paulette Renault  
Caragianes  
Robert & Bonnie Ricardelli  
Dot & Ron Richards  
Kathy Richardson  
Edward Rickley  
William Riley  
Patrick Riordan  
Mark Robbins  
Royal Realty  
Michael Royston  
Leonard Rozamus  
Jane Russo  
Lynne Sacks  
Nabil Saleh  
Salesforce.org Foundation  
Jonathan Sam  
Diana Samon  
Eric Sansonetti  
Anita Saville  
Robin Sawyer Ralls  
Matthew Sayers  
Barry & Misty Scanlon  
Stephen and Cathy  
Scanlon  
Joellen Scannell  
Kevin Fleming and Susan  
Scannell  
Priscilla Scannell\*  
Genesee Schaufus  
Anne Marie  
Schermerhorn  
Schwab Charitable Fund  
Scully Signal Company  
Dori Ann Seakas  
Kelly Seeger  
Seismic Software, Inc.  
Tara Sek  
Kenneth Senior  
Michael and Vanessa  
Shaheen  
Ravi & Uma Shankar  
Lynne Sheehan  
Jacqueline Sheehy  
Andrew & Diane Shen  
Leo & Cheryl Sheridan  
Cynthia Sherlock  
Marc and Joanne Shifres  
Amanda Silvia  
Alison Simoneau  
Clement Skorupka  
Jonathan Skroch  
Donald Smith  
Walter and Karen Smith  
Brian Snelson  
Natalie Sokhom\*  
Adam Sokolnicki  
Joseph and Jean Solodiuk  
Lauren Solomon  
Renata Souza Reveley  
Jane Spalding

Ashley Sporleder  
John Lynch & Claudia St.  
Louis  
Stephanie Stack  
Michael Stang  
Barry and Linda  
Stankiewicz  
Christina Stewart  
Stop & Shop  
Christoph & Kristin Strobel  
Michael and Maryann  
Struble  
Michael Sutherland  
SVM Astravas  
John Swartz  
Diane Swift  
Steve Syverson  
Boryana Tacconi  
Takeda Pharmaceuticals  
Belinda and Mike Tamez  
Juan Tan  
Jennifer Tarini  
Ilene Tatroe  
Tavern in the Square  
Michelle Taylor  
Anna Terry  
James Tessier  
Lah Tessier  
The Bank of America  
Charitable Foundation,  
Inc.  
Erin Thielo  
John and Christine Ting  
Claremarie Toohey  
Mark and Amy Totten  
Richard Toupin  
Sarah Tower-Richardi  
Robert & Gretchen Troiano  
Lauren Trombly  
Eileen and Kenneth Trott  
Michal Truelsen & Joda  
Wormhoudt Truelsen

Don Tudryn  
Dean Turcotte  
Edward Turcotte  
United Health Group  
United Way of  
Massachusetts Bay &  
Merrimack Valley  
Angela Verge  
John Vlahakis  
Gretchen Voit  
Stephanie Wakeen  
Emily Carmen & Denny  
Walker  
David E. Wallace  
Rebecca Warren  
Chuck Warshaver  
Carolyn Webb  
Jonathan and Cleopatra  
Weedon  
Christopher Weigand  
Leah Weinrich  
Gerri Weiss  
John Welch  
Melinda Westberry  
David Whitney  
Kris Wiedenheft  
William Wierzbicki  
Michael Williamson  
Carol Wojtowicz  
Keith Doo and Hilda  
Wong-Doo  
Elaine Wood  
Worthen House Cafe, Inc.  
Alison Wright  
Ted Yerardi  
Andrew and Kerry Yip  
Allan and Maryanne  
Young  
Yourcause, LLC  
Cheryl Yuu  
Mary Elizabeth Zaim  
Sandra Zimmerman

“  
You're never going to realize  
that the money isn't there.  
I'm donating at a level I can  
afford, and it doesn't impact  
my bills or the way that I live.  
But I know that it greatly  
impacts other people.  
”

-Member of MVFB's Stock the Shelves  
Club (monthly donor)

\*Star denotes that some or all of this gift was made as part of the Feed & Nourish Campaign to support our new building



# Thank You to Our Donors!

## \$1 - \$99

Rick & Sharon Abraham	Normand Cloutier	Casey Douce	Amanda Harvey	Shannon LeLachuer
Ace Shuttle Inc.	Matthew Cocca	Joseph & Paula	Joseph Hayes	Kavin Lengsavat
Caitlin Ahearn	Claire Collins	Dougherty	Bronwyn & Evan	Margaret Lenzi
Karen Ahearn	Jenna Collins	Alexandra Drolette	Hazard/Burleigh	Kyleigh Letourneau
Michael Ahearn	Mary-Jane Comeau	Colin & Colleen Duggan	Kathleen Hazen	Susan Leverone
Douglas Allen	Committee to Elect Rita	Bhisak Dutta	Robin Hebert	Andrea Lewis
America's Charities	Mercier	James Dymont	Hefco Wiring Co., Inc.	Wenzhao Li
Patricia Amora-Pender	Travis Cona	Carol Dyson	Thomas Henderson	Marla Lichtman
Anonymous (36)	Dolores Sigman & Diane	George Edwards	Eileen Horne	Hannah Lienhard
John and Diane Antonelli	Conant	Irene Egan	Vanna Howard	Robert and Susan
Suzanne Armstrong	Becky DaSilva &	Linda Emerson	Jennifer Howard*	Lippman
William & Patrice	Christopher Conde	J Esker	Richard Howick	Susan Livingston
Augusta	Patrick Cone	Conceicao and Francisco	Elizabeth Hutcheon	Denise Lloyd
Mark Babetski	Arthur & Deborah Conley	Espinola	Kyle and Emma Isnor	Daniela Loghin
Phillips and Maureen	Shawn Coppinger	Capria Faella	Carrie Ives	Margaret & Norm
Baird	Deborah Corbin	O'Brien Family	Mark Jezowski	Lombardi
Ravichandar	Sandy and Jim Corrigan	Farmer Dave's	Chris Johnson	Robert Lucas
Balasubramanian	Kyle Corsetti	Lindsay Farrell	Jennifer Johnson	Daniel Lutz
Stephanie Baldwin-Morse	Meghan and Patrick	Fred Faust	Susan Johnson	Joanne Lynch
William Barber	Coughlin	Steven Feinberg	Sriniwaas Kairamkonda	Patricia and Richard
Gary Barlow	Sherri Couillard	Linda Feng	Sita Kakunoori	Lynch
Edward & Margaret	John and Nancy Crawford	Deborah Fexis	Pheatarah Kang	Scott Maceachern
Barter	Kathleen Critch	Keith Finch	Charlene Karr	Kimberly Macleod
Tom and Teresa Baugh	Robin & Dan Crocker	Denise & Gene Finn	Dror Kaspi	George & Joan Mahoney
Miriam Beit-Aharon	James G. & Mary A. Cronin	Jim & Patti Finnegan	William and Elizabeth	Maria and Kevin Mara
Kenneth and Carmen	Grace Crowell	Priscille Fontaine	Keegan	Stacie and John Maria
Bellerose	Karen Cruz	Kim Forman	John & Teresa Kelly	Catherine Martin-Loew
Ronald Bennett	Maribel Cruz	Tina and Steven Fournier	Kathleen Kelly	Carl Mason
Steve Bennett	Kalman Csigi & Catherine	Kerryann Freeman	Francis Kennedy	Patricia Maurice
Purna Bhagavathula	Dufault	Teresa Frisbie	Janet Kennedy	John and Margaret
Nora Hanna Bigelow	Maria Cunha	James and Donna Ruth	Mariah Kennedy	McAnespie
Uri Bin-Nun	Robert and Maureen	Furtado	Jeff and Pat Kenyon	Patricia McDonagh
David Bonnett	Curran	Philip and Deborah Gacek	Nancy Keough	Nancy McElaney
Lara Bonventre	Abby Dalton	Patricia Gaden	Joan Kerzner	Maura MCGilvery
Joshua Bottoni	Debasree Das	Ronald and Janet Gagnon	Thomas & Brenda King	Martha McGowan
Scott Bovill	Linda Dawson*	Joseph Gangi	Thomas Kirwin	McHugh Law
Mark Bowman	Lo Kai Restaurant	Anacany Gardner	Harvey & Gail Klain	Grace McKay
James and Karen Breau	Walter Debarros	Geosyntec Consultants	Martin Goldman &	Alexander McLaughlin
Michael Breda	Diane Deeks	Paul Germano	Dorothy Klepper	Patricia McLaughlin
Marcia Brosseau	Charles & Eugenia	Madeleine Gersh	Steven Kolak	Shauna Meehan
Laura Bucci	Defilippo	Celine Gettings	Henry Kong	Alice Meng
John and Debbie Bukala	Edward Del Vecchio	Beverly Ghareeb	Angela and William	Merriam School
Dustin Burke	Linda Demers	Linda Gilbreth	Kotsifas	Diane Michaud
James and Barbara Burns	Mary Jo Brown & Dave	Louise Gill	Elaine Krauss	Bonita Miguel-Kinney
Robert Buxton	Demers	Michael Gilman	Barbara Kruze	Larissa Miropolsky
Joseph and Laura	Thomas and Kerrie	Elizabeth Glass	Jade Kucharski	Michael Moore
Calderone	D'Entremont	Karen Gokey	Karen Lachapelle	Katherine Morfill
Tom Callahan and	Timothy Dermody	Josephine Goldin	Marcel & Denise Lacombe	Raymond and Suzanne
Suzanne Lampert	Janice and James	Robert A. Goodnow	Jill LaFond*	Morin
Molly Cameron	Desrosiers	Terrence Gormley	Kevin and Lois Lamarre	Evan Morse
Steven Caruso	Francis Desruisseaux	Allison Gray	Roger and Marcia Lamb	Marybeth Murphy
Bruce E. and Dale R. Cash	Biplab Dey	Greater Visions Children's	Allison Lamey	William and Virginia
Maryann Cash	Delion Diaz	Center	Jessica Lampkin	Musker
Marcia Cassidy	Jacqueline Dibble	Pamela P. Howland &	Holland Landsittel	Patricia Musto
Cauze Charitable Fund	Nick DiGiammo &	Stephen Greene	Sarah Lapp	Julia Nash
Diane and James Cerretti	Socheata Mam	Celine Gribbon	Donna Latham	Robert and Barbara
Frances Cesar	John Doherty	Kaelagh Haley	Laurie Leahy	Nealon
Yun-Ju Choi	Joseph and Sheleagh	Karen Hall	Kathleen & James Leary	Penelope Nicholas
Madison Chouinard	Donahue	Andrew Hanneman	Jay Lee	Lindsay Nicholson
Anthony Cipriani	Kathleen Donovan	Kathleen Hanson	Ryan Lee	Rita Nicoloro
	Joanne Dorise Bergamini	Stacie Hargis	Jacqueline Lehr	Theresa and Bruce Nidetz

\*Star denotes that some or all of this gift was made as part of the Feed & Nourish Campaign to support our new building



# Thank You to Our Donors!

NorthPoint Construction  
Lisa Northrup  
Elizabeth Often  
John Ogrady III  
Once Upon A Tile  
Barbara O'Neil  
Kathleen O'Neil  
Palma Law Offices P.C.  
Stephen and Betty Papik  
Chip & Shirley Papp  
David and Linda  
Paquette, Sr.  
Anthony Parente  
Bhumi Patel  
Charmy Patel  
Susanne Pelland  
Diane Perry  
Nancy Petrillo  
Nina Petropoulos  
Sharon Pettiglio  
Francis and Helen  
Picanso  
Jonathan Pilch  
Pledgeling Foundation  
John T. & Eileen C.  
Plunkett

David and Mary Ellen  
Powers  
Jay Prager  
Isabel Purpura  
Charlotte Quealey  
Sharon Quigley  
Keith Rauseo  
Haley Raymond  
Jean Reed  
Kathleen Regan  
Robert Reich  
Renaissance Club  
Robert and Lisa Richards  
Carleen Richardson  
Shalmal Rivera Hernandez  
Daniel Rocha  
David Rosario  
Bertha Rousseau  
Charles Russell  
Karl Russell  
Jerome and Donna  
Ruzicka  
Denise Ryan  
Cassidy Saal  
Melissa Sabotka  
Dineli and Vijaya  
Samaraweera

Elizabeth Santagati  
Erin Santossio  
Patricia Sawyer  
Philip Schreffler  
Eugene & Paula Sdoia  
Derek & Samantha Selig  
Katie Sentissi  
Marguerite Serino  
Deidre Shea  
Dave & Ruth Sheahan  
Allison Sieber  
Debbie Silva  
Meredith & Art Silva  
John Skinner  
Angela Smith  
Joseph and Donna Smith  
Sherry Soares  
Michael and Deborah  
Soha  
Donna Spencer-Wilson  
Melissa Spinosa  
Star Foods & General  
Merchandise, Inc.  
Jeffrey Stone  
Stress Free Physical  
Therapy

Sushmita Subedi  
Laurie Sullivan  
Elizabeth Sullivan & Kara  
Mullaney  
Srihita Someswari  
Suresetty  
Lori Swartz  
Maryann C. Szufnarowski  
Raymond and Roxanne  
Tahmosh  
Angelo and Mary Taranto\*  
Roberta Taylor  
Shelley Teague  
Thaddeus T. Kosciolok  
Insurance Agency  
Thermo Fisher Scientific  
Brenda Thiel  
Scott and Anne Marie  
Thomas  
Teresa Thomas  
April Thormahlen  
T-Mobile Employee Match  
Kevin Tomany  
Amy Tosch  
Kim Trainor  
Karen Tubin  
Robert Turcotte

Two Chefs Are Better  
Than One  
UKOGF Foundation  
Karen and Ken  
Underwood  
Geoffrey Vercauteren  
Caitlin Vinoski-Smith  
Kenneth Walker  
Jackie Wallace  
Nancy Walsh  
Carolyn Walsh & Jack  
Moynihan  
Karen Waters  
Kim Weaver  
Jonathan & Carol Webb  
Dianne M. Weissbach  
Celeste Welch  
Alexandria Wenner  
Westford Pilates & Yoga  
Christopher White  
Jenifer Whitten-Woodring  
Christopher & Neysha  
Wilkinson  
Kathy Willis  
Gail Wilson  
Kay Wojtowicz  
Lauren Wojtowicz

*\*Star denotes that some or all of this gift was made as part of the Feed & Nourish Campaign to support our new building*

*This list reflects financial donations made between 7/1/2023 and 6/30/2024, and does not include ticket purchases or event sponsorships. We receive many donations throughout the year that help us serve our mission. We strive to be as accurate as possible for our annual report and regret if any names have not been acknowledged. Thank you to all of our supporters on every level!*





## MVFB Board of Directors

**Jimmy Good (Board Chair):** Retired, Lowell Regional Transit Authority

**Danielle McFadden (Vice Chair):** Greater Lowell Chamber of Commerce

**Dan Gillette (Treasurer):** Rockland Trust

**Amanda Clermont (Secretary):** Greater Lowell Health Alliance, Rise Social Relations

**George J. Anastas:** Lowell Regional Transit Authority

**Ellen Andre:** Retired Business Owner, Volunteer

**Brian Betsold:** New England Medical Insurance Agency

**Michael Bogdan:** Avail Project Management

**Brandon Caron:** Spectacle Live

**Linda Dawson:** Lowell General Hospital, Saints Campus

**Elizabeth Frangiosa:** Enterprise Bank

**Penny Hamel:** US Bank

**Susan Hannigan:** Consultant

**Chris Hill:** Netscout

**Hank Houle:** Retired, Chelmsford Fire Department

**Vichtcha Kong:** Washington Savings Bank

**Michael Lenzi:** Lenzi's Catering

**Fady Sidhom:** Jeanne D'arc Credit Union

**Angela Strunk:** Lowell General Hospital

**Tony Wallace:** WCSMS Inc.

**Jeff White:** Aries Commercial Real Estate

## MVFB Staff

**Debbie Callery:** Executive Director

**Lyndabeth Abraham:** Office Assistant

**Makayla Clougherty:** Public Health & Marketing Coordinator

**Dave Demers:** Warehouse Associate

**Tammie Dubois:** Director of Operations & Programming

**Irene Egan:** Grant Writer

**Patrick Emerson:** Warehouse Associate

**Roberta Emerson:** Program Director

**Deb Filippone:** Program Assistant

**Nancy Goss:** Member Services Coordinator

**Karen Lachapelle:** Program Assistant

**Laurie McAnespie:** Community Relations Coordinator

**Kelly Proulx:** Director of Communications & Public Relations

**Christine Speciale:** Finance Manager

**Sam Speciale:** Warehouse Associate

**Kim Trainor:** Director of Development

**Angel Vargas:** Warehouse Associate

**Kiara Velazquez:** Warehouse Associate

**Al Young:** Warehouse Associate

## Contact Us

**Mailing Address:** P.O. Box 2041, Lowell, MA 01851

**Physical Address:** 1703 Middlesex Street, Lowell, MA 01851

**Phone:** (978) 454-7272

**Website:** [www.mvfb.org](http://www.mvfb.org)

 [MerrimackValleyFoodBank](https://www.facebook.com/MerrimackValleyFoodBank)

 [MerrimackValleyFoodBank](https://www.instagram.com/MerrimackValleyFoodBank)

 [Merrimack Valley Food Bank](https://www.linkedin.com/company/MerrimackValleyFoodBank)

